

SPA 001: CLOCKWISE DIRECTION OF TRAVEL
(1:500)

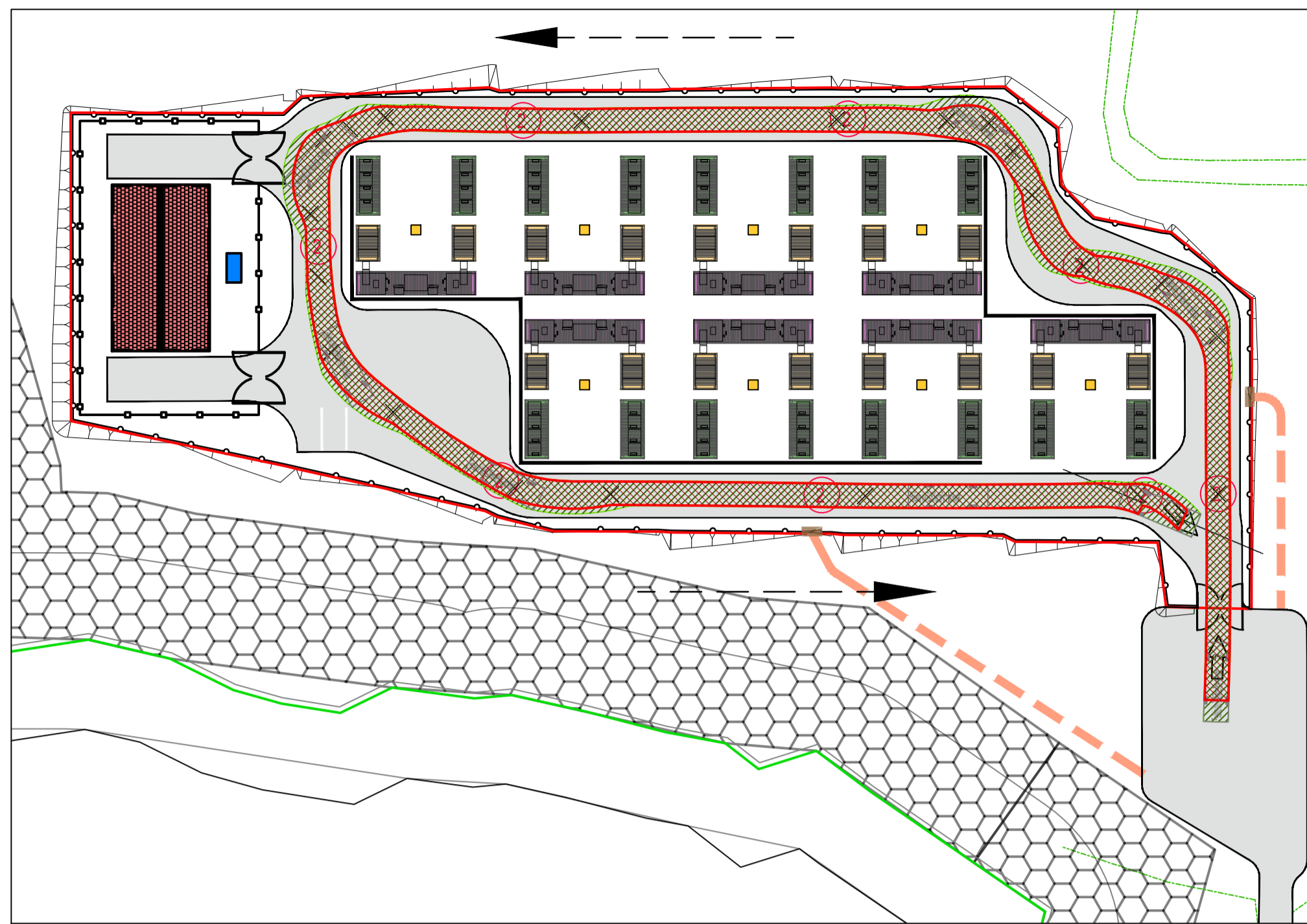

SPA 002: ANTI-CLOCKWISE DIRECTION OF TRAVEL
(1:500)

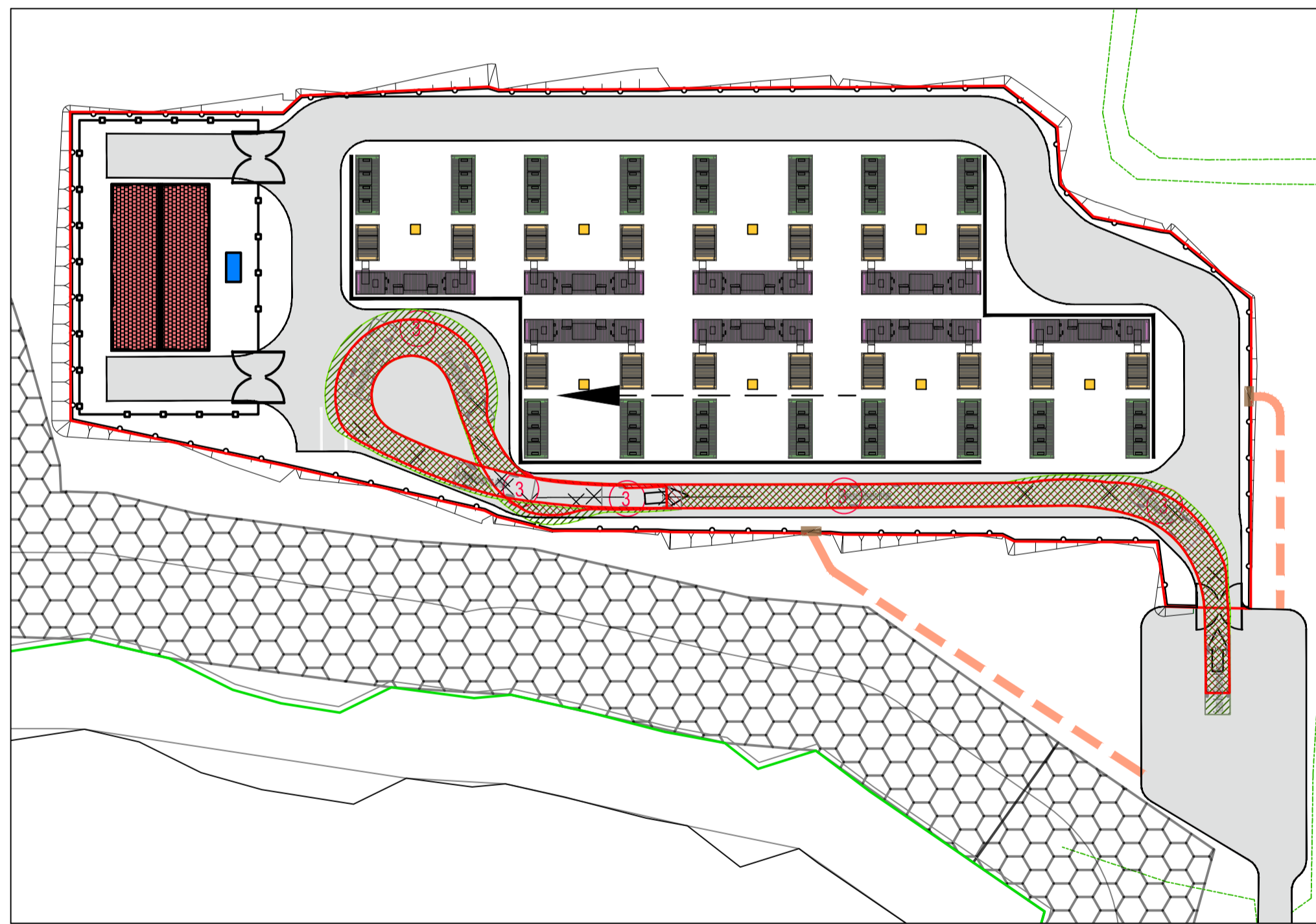

SPA 001: CLOCKWISE DIRECTION OF TRAVEL - TURNING AREA
(1:500)

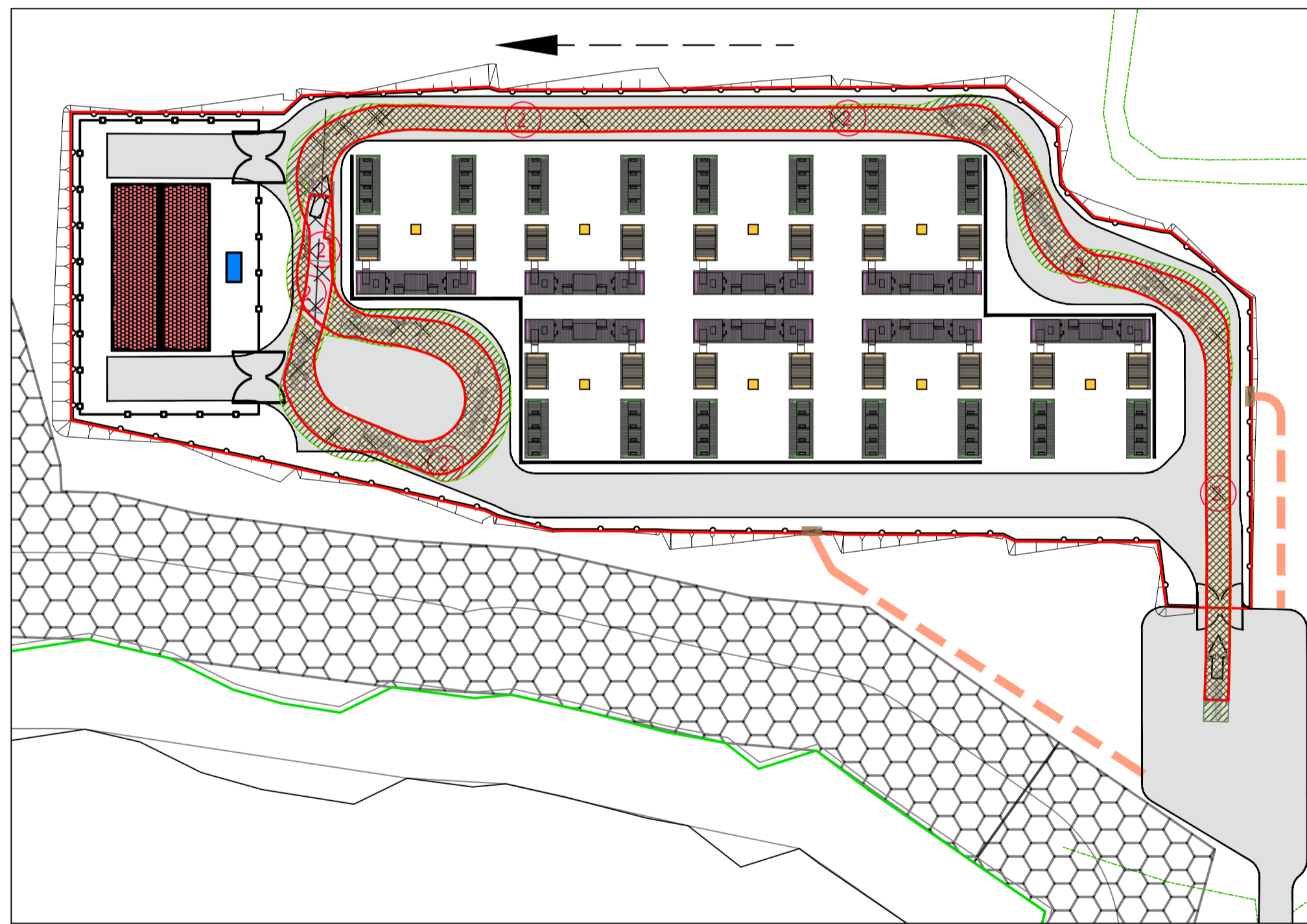

SPA 002: ANTI-CLOCKWISE DIRECTION OF TRAVEL - TURNING AREA
(1:500)

NOTES:

1. All dimensions are in metres (m).
2. Drawing is indicative only, not for construction.
3. Drawing subject to detailed design and agreement.

LEGEND:

- VEHICLE BODY ENVELOPE
- VEHICLE WHEEL ENVELOPE

VEHICLE DATA:

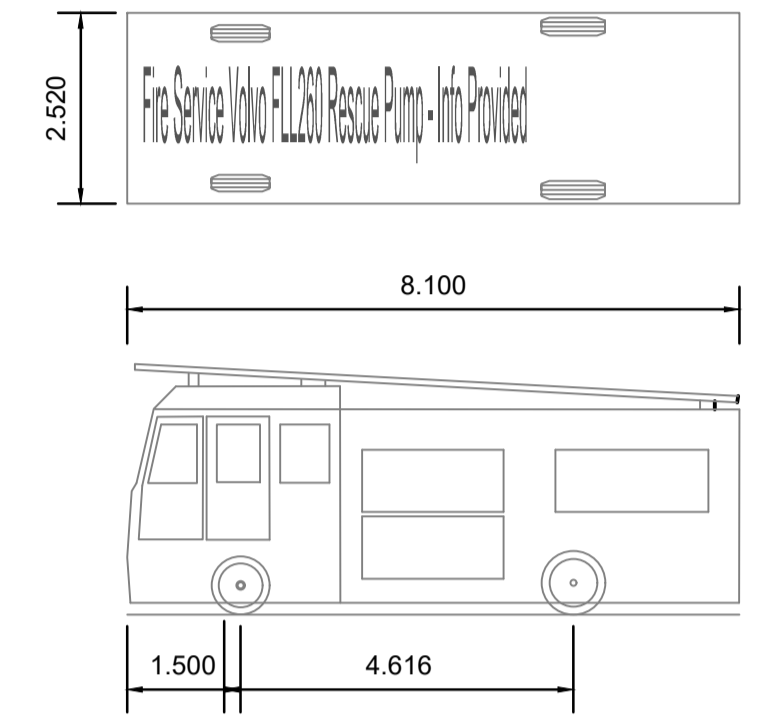

Volvo FLL260 Rescue Pump - Info Provided	
Overall Length	8.100m
Overall Width	2.520m
Overall Body Height	3.318m
Min Body Ground Clearance	0.158m
Max Track Width	2.400m
Lock to lock time	4.00s
Kerb to Kerb Turning Radius	7.750m

NOTE:
DESIGN SHOWN IS INDICATIVE
ONLY, SUBJECT TO DETAILED
DESIGN AND AGREEMENT
FOLLOWING PLANNING CONSENT

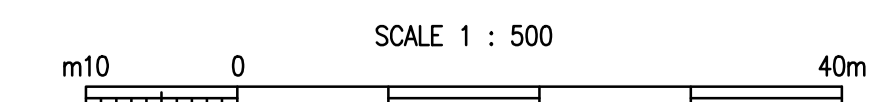

CLIENT		Sunny Oaks Renewable Energy Park Ltd Noah's Ark Market Street Charlbury Oxon OX7 3PL	
PROJECT		SUNNY OAKS RENEWABLE ENERGY PARK	
TITLE		INDICATIVE BATTERY AND SUBSTATION COMPOUND SWEPT PATH ANALYSIS	
PAPER SIZE	A1	DRAWN BY	M STUART
SCALE	1:250	CHECKED	J. MURPHY
DATE		22/07/24	
DRG NUMBER:		SK005	